

# GREATER EAST GRAND REGION ECONOMIC PLANNING AREA REVISED

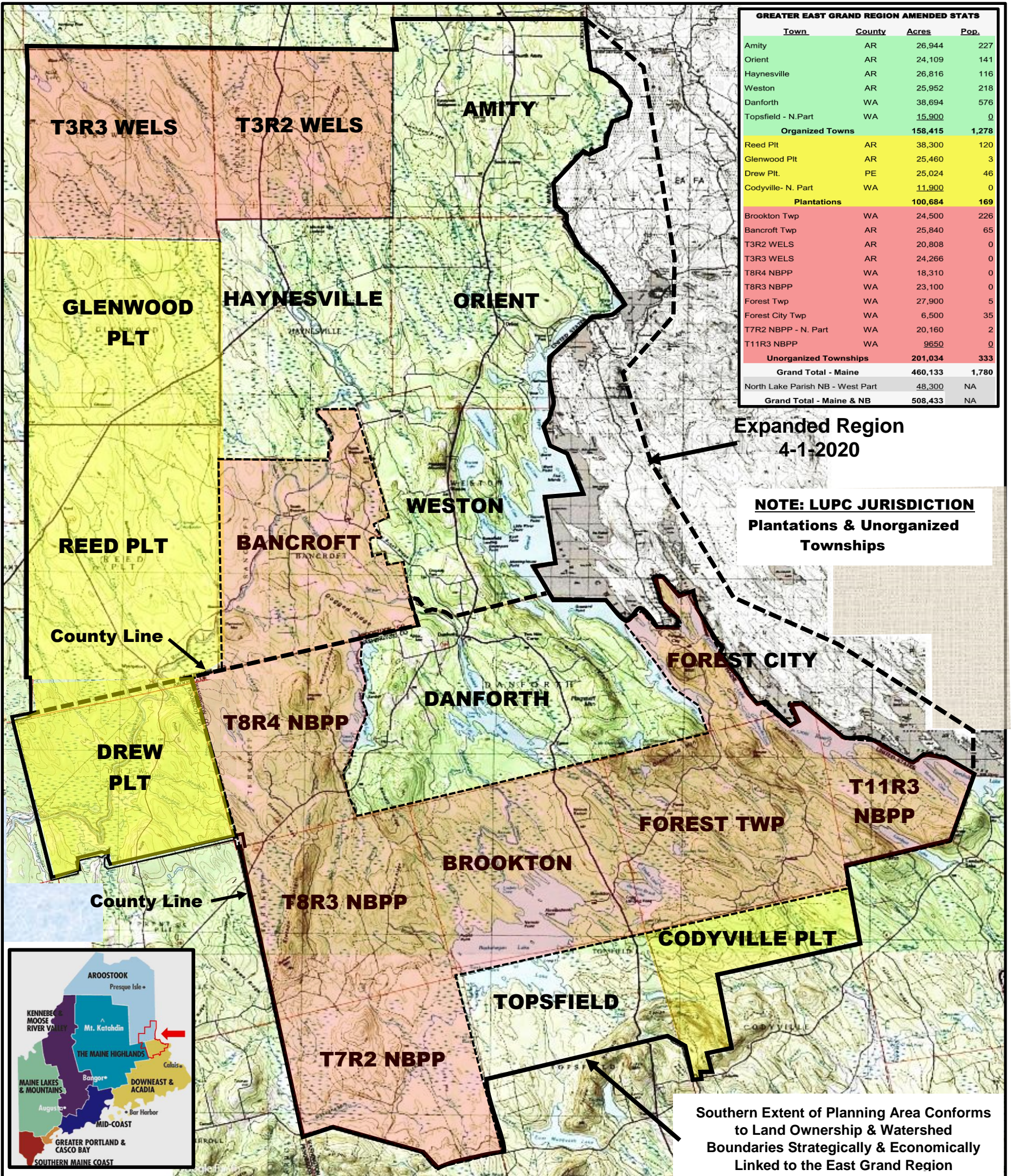

GREATER EAST GRAND REGION AMENDED STATS			
Town	County	Acres	Pop.
Amity	AR	26,944	227
Orient	AR	24,109	141
Haynesville	AR	26,816	116
Weston	AR	25,952	218
Danforth	WA	38,694	576
Topsfield - N. Part	WA	15,900	0
<b>Organized Towns</b>		<b>158,415</b>	<b>1,278</b>
Reed Plt	AR	38,300	120
Glenwood Plt	AR	25,460	3
Drew Plt.	PE	25,024	46
Codyville - N. Part	WA	11,900	0
<b>Plantations</b>		<b>100,684</b>	<b>169</b>
Brookton Twp	WA	24,500	226
Bancroft Twp	AR	25,840	65
T3R2 WELS	AR	20,808	0
T3R3 WELS	AR	24,266	0
T8R4 NBPP	WA	18,310	0
T8R3 NBPP	WA	23,100	0
Forest Twp	WA	27,900	5
Forest City Twp	WA	6,500	35
T7R2 NBPP - N. Part	WA	20,160	2
T11R3 NBPP	WA	9,650	0
<b>Unorganized Townships</b>		<b>201,034</b>	<b>333</b>
<b>Grand Total - Maine</b>		<b>460,133</b>	<b>1,780</b>
North Lake Parish NB - West Part		48,300	NA
<b>Grand Total - Maine &amp; NB</b>		<b>508,433</b>	<b>NA</b>

Expanded Region  
4-1-2020

**NOTE: LUPC JURISDICTION**  
Plantations & Unorganized  
Townships

Southern Extent of Planning Area Conforms  
to Land Ownership & Watershed  
Boundaries Strategically & Economically  
Linked to the East Grand Region

